

索引圖  
KEY PLAN  
比例 1 : 10000  
SCALE 1 : 10000

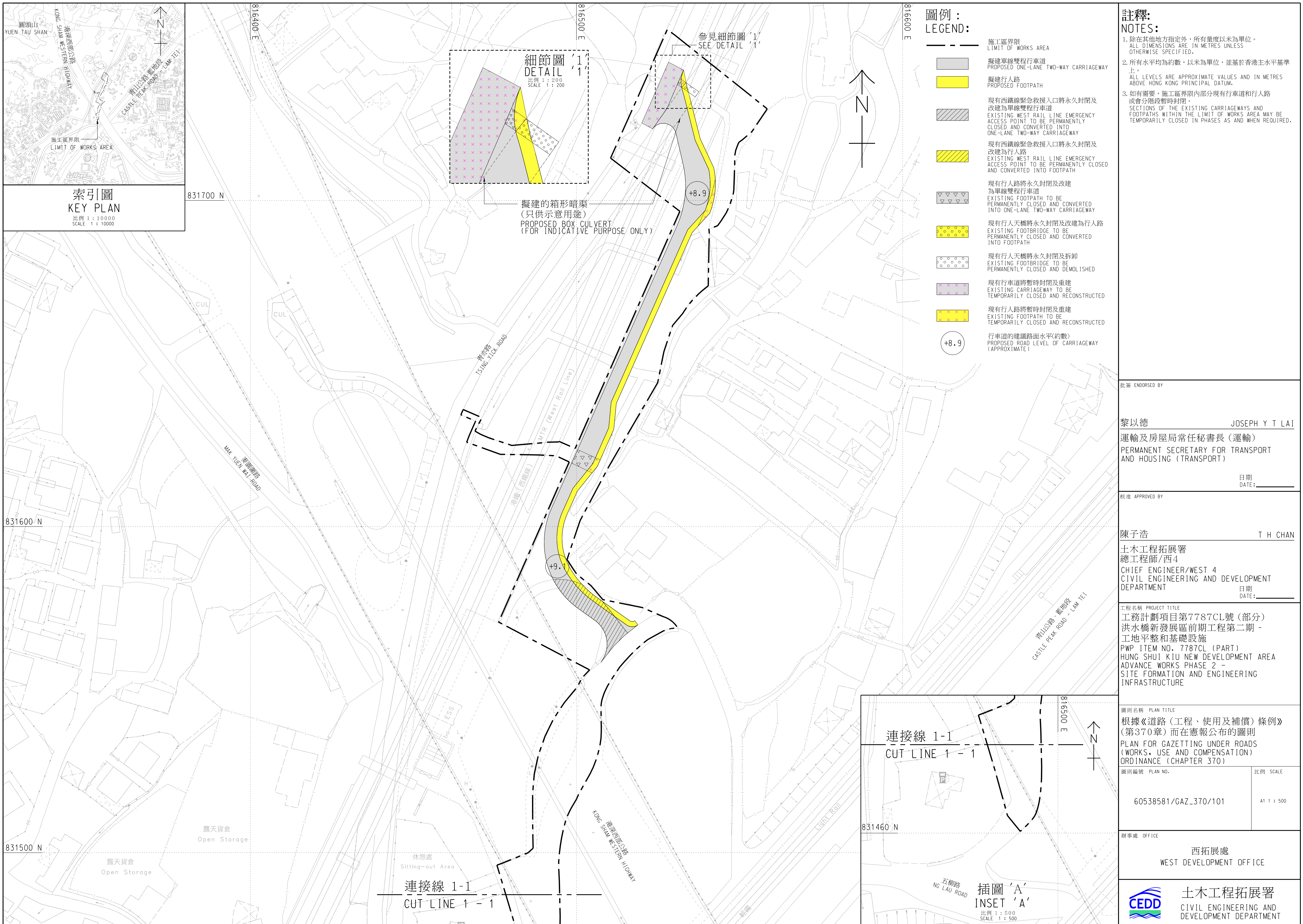

圖例：  
LEGEND:

- 施工區界限  
LIMIT OF WORKS AREA
- ▨ 擬建單線雙程行車道  
PROPOSED ONE-LANE TWO-WAY CARRIAGEWAY
- ▨ 擬建行人路  
PROPOSED FOOTPATH
- ▨ 現有西鐵線緊急救援入口將永久封閉及改建為單線雙程行車道  
EXISTING WEST RAIL LINE EMERGENCY ACCESS POINT TO BE PERMANENTLY CLOSED AND CONVERTED INTO ONE-LANE TWO-WAY CARRIAGEWAY
- ▨ 現有西鐵線緊急救援入口將永久封閉及改建為行人路  
EXISTING WEST RAIL LINE EMERGENCY ACCESS POINT TO BE PERMANENTLY CLOSED AND CONVERTED INTO FOOTPATH
- ▽▽▽▽ 現有行人路將永久封閉及改建為單線雙程行車道  
EXISTING FOOTPATH TO BE PERMANENTLY CLOSED AND CONVERTED INTO ONE-LANE TWO-WAY CARRIAGEWAY
- 現有行人天橋將永久封閉及改建為行人路  
EXISTING FOOTBRIDGE TO BE PERMANENTLY CLOSED AND CONVERTED INTO FOOTPATH
- 現有行人天橋將永久封閉及拆卸  
EXISTING FOOTBRIDGE TO BE PERMANENTLY CLOSED AND DEMOLISHED
- ▨ 現有行車道將暫時封閉及重建  
EXISTING CARRIAGEWAY TO BE TEMPORARILY CLOSED AND RECONSTRUCTED
- ▨ 現有行人路將暫時封閉及重建  
EXISTING FOOTPATH TO BE TEMPORARILY CLOSED AND RECONSTRUCTED
- +8.9 行車道的建議路面水平(約數)  
PROPOSED ROAD LEVEL OF CARRIAGEWAY (APPROXIMATE)

註釋：  
NOTES:

1. 除在其他地方指定外，所有量度以米為單位。  
ALL DIMENSIONS ARE IN METRES UNLESS OTHERWISE SPECIFIED.
2. 所有水平均為約數，以米為單位，並基於香港主水平基準上。  
ALL LEVELS ARE APPROXIMATE VALUES AND IN METRES ABOVE HONG KONG PRINCIPAL DATUM.
3. 如有需要，施工區界限內部分現有行車道和行人路或會分階段暫時封閉。  
SECTIONS OF THE EXISTING CARRIAGEWAYS AND FOOTPATHS WITHIN THE LIMIT OF WORKS AREA MAY BE TEMPORARILY CLOSED IN PHASES AS AND WHEN REQUIRED.

批發 ENDORSED BY  
  
黎以德 JOSEPH Y T LAI  
運輸及房屋局常任秘書長(運輸)  
PERMANENT SECRETARY FOR TRANSPORT AND HOUSING (TRANSPORT)

日期 DATE: \_\_\_\_\_

核准 APPROVED BY  
  
陳子浩 T H CHAN  
土木工程拓展署  
總工程師/西4  
CHIEF ENGINEER/WEST 4  
CIVIL ENGINEERING AND DEVELOPMENT DEPARTMENT

日期 DATE: \_\_\_\_\_

工程名稱 PROJECT TITLE  
工務計劃項目第7787CL號(部分)  
洪水橋新發展區前期工程第二期 -  
工地平整和基礎設施  
PWP ITEM NO. 7787CL (PART)  
HUNG SHUI KIU NEW DEVELOPMENT AREA  
ADVANCE WORKS PHASE 2 -  
SITE FORMATION AND ENGINEERING  
INFRASTRUCTURE

圖則名稱 PLAN TITLE  
根據《道路(工程、使用及補償)條例》  
(第370章)而在憲報公布的圖則  
PLAN FOR GAZETTING UNDER ROADS  
(WORKS, USE AND COMPENSATION)  
ORDINANCE (CHAPTER 370)

圖則編號 PLAN NO. 比例 SCALE  
60538581/GAZ\_370/101 A1 1 : 500

辦事處 OFFICE  
西拓展處  
WEST DEVELOPMENT OFFICE

土木工程拓展署  
CIVIL ENGINEERING AND  
DEVELOPMENT DEPARTMENT

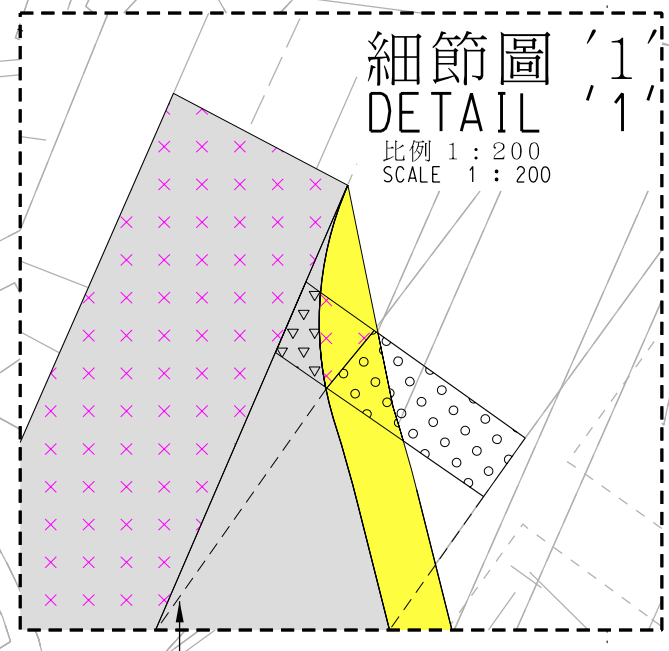
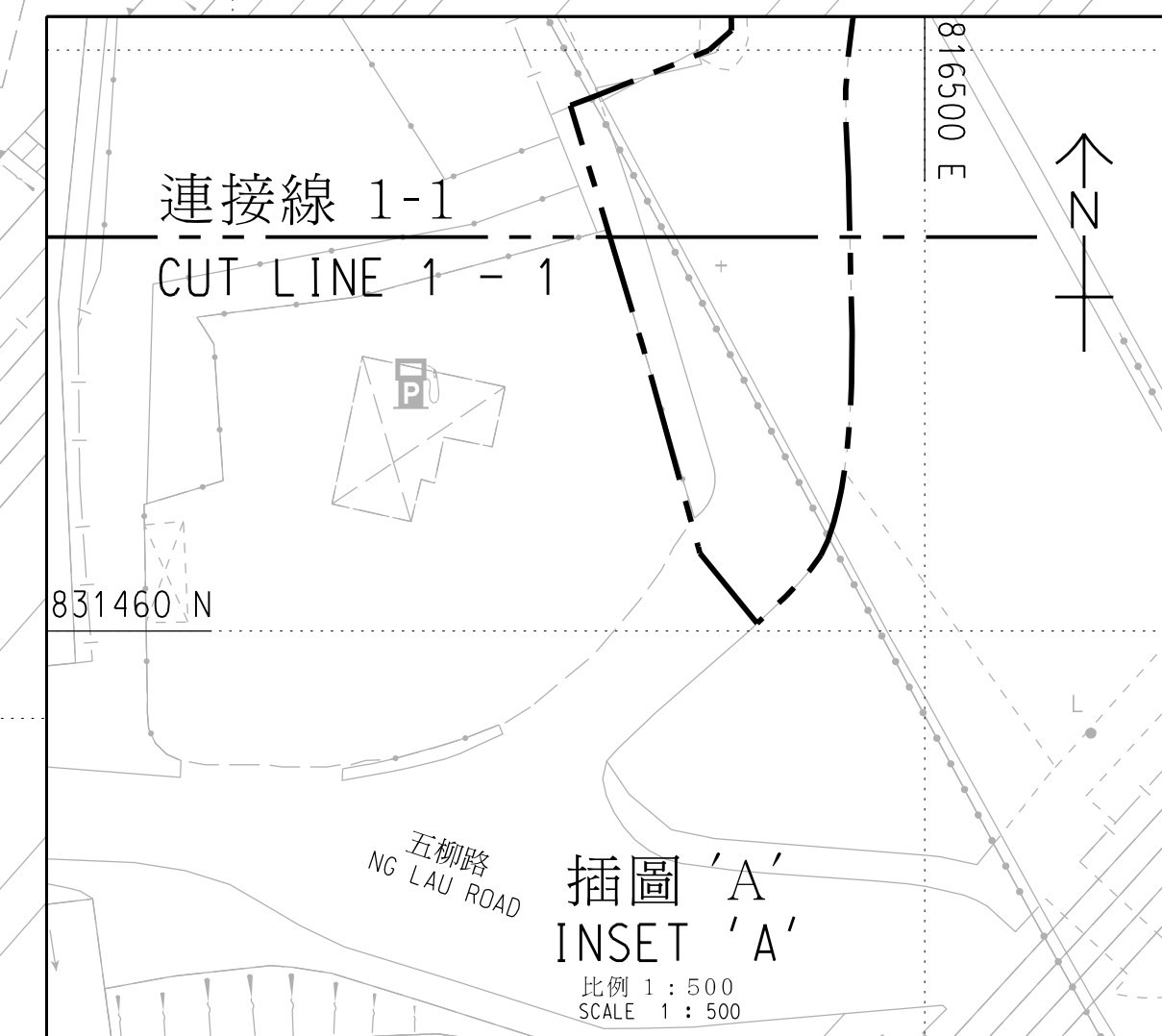

擬建的箱形暗渠  
(只供示意用途)  
PROPOSED BOX CULVERT  
(FOR INDICATIVE PURPOSE ONLY)

+8.9

+9.0

連接線 1-1  
CUT LINE 1-1

插圖 'A'  
INSET 'A'  
比例 1 : 500  
SCALE 1 : 500